

**METRIC** DISTANCES SHOWN ON THIS PLAN ARE IN METRES AND CAN BE CONVERTED TO FEET BY DIVIDING BY 0.3048

SCHEDULE	
PART	LOT
1	PART OF 208 & 209
2	PART OF 209
3	PART OF 209

PARTS 1, 2 & 3 COMPRISE ALL OF PIN 04009-0055

**PLAN PREPARED FOR COMMITTEE OF ADJUSTMENT PURPOSES MAY 25, 2010**

BYRON AVENUE (FORMERLY ALONZO AVENUE)

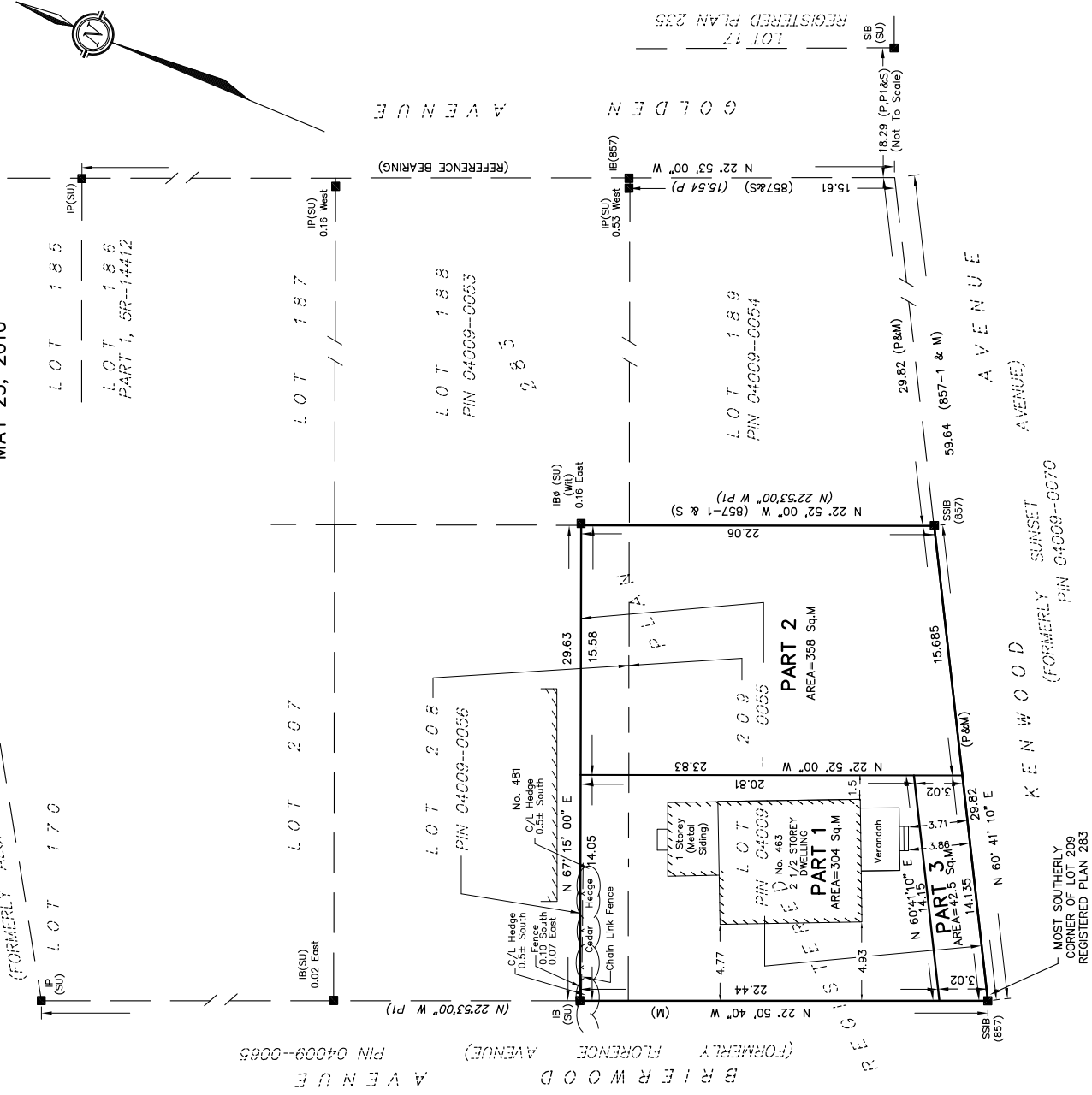

**PLAN 4R--**  
RECEIVED AND DEPOSITED

I REQUIRE THIS PLAN TO BE DEPOSITED UNDER THE LAND TITLES ACT.

DATE --- -- -- -- --

LAND REGISTRAR FOR THE LAND TITLES DIVISION OF OTTAWA - CARLETON (N° 4)

--- JOHN H. GUTRI, O.L.S. ---

**PLAN OF SURVEY OF LOT 209 AND PART OF LOT 208 REGISTERED PLAN 283 CITY OF OTTAWA**

SCALE 1 : 250

0 5 10 20 25 metres

**FAIRHALL, MOFFATT & WOODLAND LIMITED**  
ONTARIO LAND SURVEYORS

**NOTES**  
BEARINGS ARE ASTROMIC AND ARE REFERRED TO THE WESTERLY LIMIT OF GOLDEN AVENUE AS SHOWN ON PLAN SR-14412, HAVING A BEARING OF N 22°53'00" W.

- LEGEND**
- -- SURVEY MONUMENT SET
  - -- SURVEY MONUMENT FOUND
  - IP -- IRON PIPE
  - SSIB -- STANDARD IRON BAR
  - IB -- IRON BAR
  - PIN -- PROPERTY IDENTIFIER NUMBER
  - (857) -- FAIRHALL, MOFFATT & WOODLAND LIMITED, O.L.S.
  - (857-1) -- FAIRHALL, MOFFATT & WOODLAND LIMITED, O.L.S. Dated August 16, 2000.
  - (AOV) -- ANNIS, O'SULLIVAN, VOLLEBEKK LTD., O.L.S.
  - (M) -- MEASURED
  - (S) -- SET
  - (P) -- REGISTERED PLAN 283
  - (P1) -- PLAN SR-14412
  - WT -- WITNESS
  - C/L -- CENTRELINE
  - (SU) -- SOURCE UNKNOWN
  - UP -- UTILITY POLE

**SURVEYOR'S CERTIFICATE**

I CERTIFY THAT:  
1. THIS SURVEY AND PLAN ARE CORRECT AND IN ACCORDANCE WITH THE SURVEY ACT, THE SURVEYORS ACT, THE LAND TITLES ACT AND THE REGULATIONS MADE UNDER THEM.  
2. THE SURVEY WAS COMPLETED ON

DATE --- -- -- -- --

JOHN H. GUTRI  
ONTARIO LAND SURVEYOR

**Fairhall Moffatt & Woodland**  
ONTARIO LAND SURVEYORS

100-600 TERRY FOX DRIVE, KANATA, ONTARIO K2L 4B6  
TEL: (613) 591-2360 FAX: (613) 591-1495  
www.fairhall.com

OTTAWA

JOB No. N194

REFERENCE No. E 362929, N 5027751

55-283 (NP)

S1: \JOBS\M32500\DWG\RP\_N194.dwg (OJ) 25-05-10