



Schedule

Form 5 — Land Registration Reform Act

S

Additional Property Identifier(s) and/or Other Information

LEGAL DESCRIPTION CONTINUED

RESERVING a right of way over part 8 on Plan 5R-7485 in favour of Parts 1, 7 4, 10, 6, 12 and 15 on Plan 5R-7485 as described in instrument number NS214308.

SUBJECT TO a right of way in favour of the owner or owners from time to time of those parts of Lot 35, Plan 43586, designated as parts 9 and 3, over that part of Lot 35, Plan 43586, designated as Part 8 on the said Plan 5R-7485 and more particularly described in Instrument number NS214111.

AND the said Grantor DOTH HEREBY GRANT AND CONVEY unto the Grantee, their heirs, executors, administrators, successors and assigns, the owner or owners from time to time of the said Parts 2 and 8 on the said Plan 5R-7485 and to their agents, workmen, servants and invitees a free and uninterrupted RIGHT-OF-WAY in common with the Grantor, its successors and assigns, and all others entitled thereto, together with free ingress, egress and regress, for persons, animals and vehicles for all purposes through, along, over and upon that part of Lot 35, Plan 435876, designated as Part 7 on the said Plan 5R-7485.

RESERVING UNTO the said Grantor, its successors and assigns, the owner or owners from time to time of those parts of Lots 34 and 35, Plan 43586, designated as parts 1 and 7, 4 and 10, and 6, 12 and 15, respectively on the said Plan 5R-7485 and to their agents, workmen, servants and invitees a free and uninterrupted RIGHT-OF-WAY, together with free ingress, egress and regress for persons, animals and vehicles for all purposes through, along, over and upon that part of Lot 35, Plan 43586, designated as Part 8 on said Plan 5R-7485.

All of the above right-of-ways are over Pt. of Lot 35, South St. Patrick Street on Plan No. 43586.

FOR OFFICE
USE ONLY

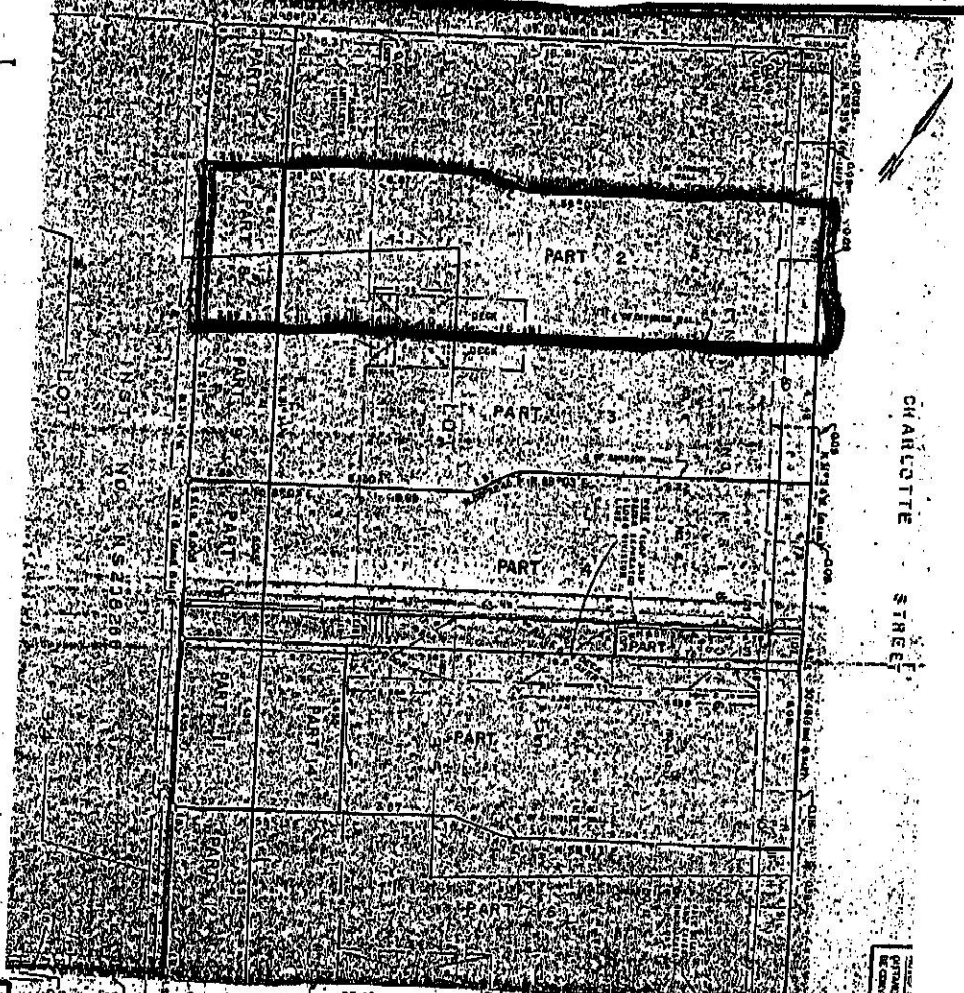

CHARLOTTE STREET

THIS PLAN IS A PRELIMINARY PLAN AND IS NOT TO BE USED FOR CONSTRUCTION UNLESS IT IS FIRST APPROVED BY THE CITY ENGINEER AND THE BOARD OF PUBLIC WORKS.

INST. NO. 847418

BEAN
 DEVELOPER OF
 PARTS OF LOTS 34 & 35
 REGISTERED PLAN 43586
 CITY OF OTTAWA
 REGIONAL COUNCIL OF
 OTTAWA, CANADA
 1988
 PLAN BY: S. WATSON LTD. SURVEYED BY: R. SMITH, O.L.S.
 SCALE: 1:100
 10 METERS



NO.	DESCRIPTION	AREA (SQ. FT.)	AREA (SQ. M.)
1	LOT 34	10,000	929
2	LOT 35	10,000	929
3	LOT 36	10,000	929
4	LOT 37	10,000	929
5	LOT 38	10,000	929
6	LOT 39	10,000	929
7	LOT 40	10,000	929
8	LOT 41	10,000	929
9	LOT 42	10,000	929
10	LOT 43	10,000	929
11	LOT 44	10,000	929
12	LOT 45	10,000	929
13	LOT 46	10,000	929
14	LOT 47	10,000	929
15	LOT 48	10,000	929
16	LOT 49	10,000	929
17	LOT 50	10,000	929
18	LOT 51	10,000	929
19	LOT 52	10,000	929
20	LOT 53	10,000	929
21	LOT 54	10,000	929
22	LOT 55	10,000	929
23	LOT 56	10,000	929
24	LOT 57	10,000	929
25	LOT 58	10,000	929
26	LOT 59	10,000	929
27	LOT 60	10,000	929
28	LOT 61	10,000	929
29	LOT 62	10,000	929
30	LOT 63	10,000	929
31	LOT 64	10,000	929
32	LOT 65	10,000	929
33	LOT 66	10,000	929
34	LOT 67	10,000	929
35	LOT 68	10,000	929
36	LOT 69	10,000	929
37	LOT 70	10,000	929
38	LOT 71	10,000	929
39	LOT 72	10,000	929
40	LOT 73	10,000	929
41	LOT 74	10,000	929
42	LOT 75	10,000	929
43	LOT 76	10,000	929
44	LOT 77	10,000	929
45	LOT 78	10,000	929
46	LOT 79	10,000	929
47	LOT 80	10,000	929
48	LOT 81	10,000	929
49	LOT 82	10,000	929
50	LOT 83	10,000	929
51	LOT 84	10,000	929
52	LOT 85	10,000	929
53	LOT 86	10,000	929
54	LOT 87	10,000	929
55	LOT 88	10,000	929
56	LOT 89	10,000	929
57	LOT 90	10,000	929
58	LOT 91	10,000	929
59	LOT 92	10,000	929
60	LOT 93	10,000	929
61	LOT 94	10,000	929
62	LOT 95	10,000	929
63	LOT 96	10,000	929
64	LOT 97	10,000	929
65	LOT 98	10,000	929
66	LOT 99	10,000	929
67	LOT 100	10,000	929

FORLEY & MARTINDALE
 100 RYAN STREET
 OTTAWA, CANADA

DATE: 28 Sept. 88
 REGISTERED FOR THE
 CITY OF OTTAWA
 REGIONAL COUNCIL OF
 OTTAWA, CANADA

1. REQUIRE THIS PLAN TO BE DEPOSITED FOR THE REGISTERED ACT.
 2. DEPOSITED UNDER 10/10/88