

ACRES

INSTRUMENT N°

GOOSE

AREA LIVING ACRES

28

289.04

289.04

45.45°

1/4

C.W.D.

LOT

29

COMMITTY OF 1877-1896 CO
ENTERED IN THE PUBLIC RECORDS

82.07
WEST 20M

DRIVE

PLAN

106

BAYCRES

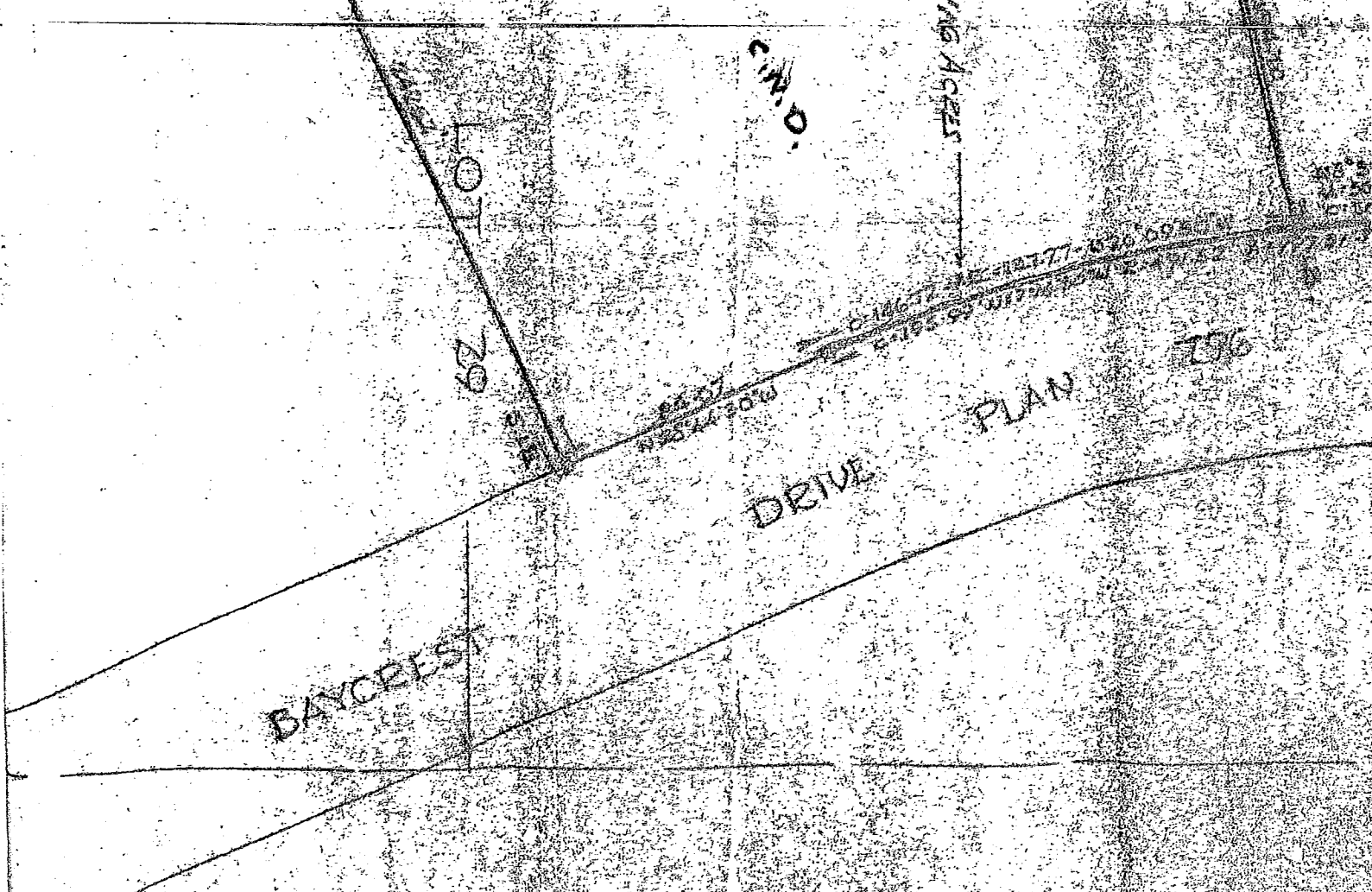
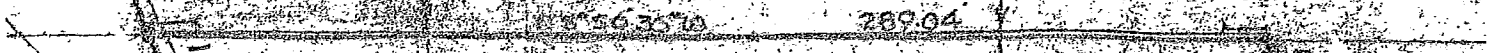

REVIEWER'S CERTIFICATE

I HEREBY CERTIFY THAT

1) THIS SURVEY AND PLAN ARE CORRECT AND IN ACCORDANCE WITH THE SURVEYS ACT AND THE REGISTRY ACT AND THE REGULATIONS MADE THEREUNDER.

2) THE SURVEY WAS COMPLETED ON THE 13th DAY OF APRIL, 1970

APRIL 13, 1970

J.G. Payette
J.G. Payette, OLS.

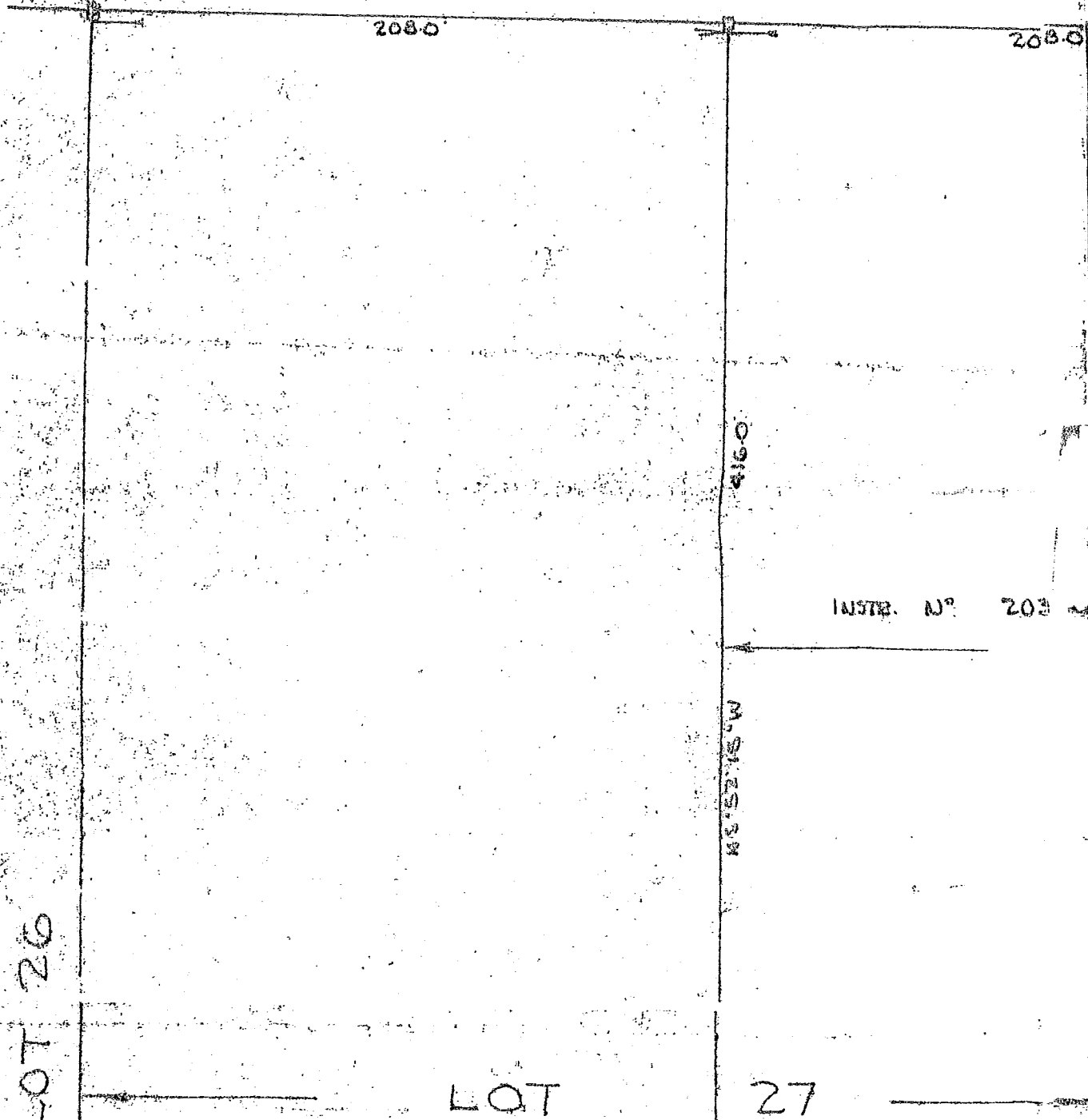

PLAN OF SURVEY OF
PART OF LOTS 27, 28 AND 29 - SOUTH HERON R
ALL AS SHOWN ON REGISTERED PLAN 21
BEING PART OF LOT 21 - J.G. MOUNTAIN OTTAWA
COUNTY OF CARLETON
REGIONAL MUNICIPALITIES OF OTTAWA-CARLETON
Scale 1" = 50'

HERON

ROAD

N84°15'30"E (Governing bearing)

397.0

27' x 15'
ASPHALT
DRIVEWAY

INSTRUMENT N° 60039

AREA 5892 ACRES

AREA 11110

27' x 15'

259.04

LOT 28